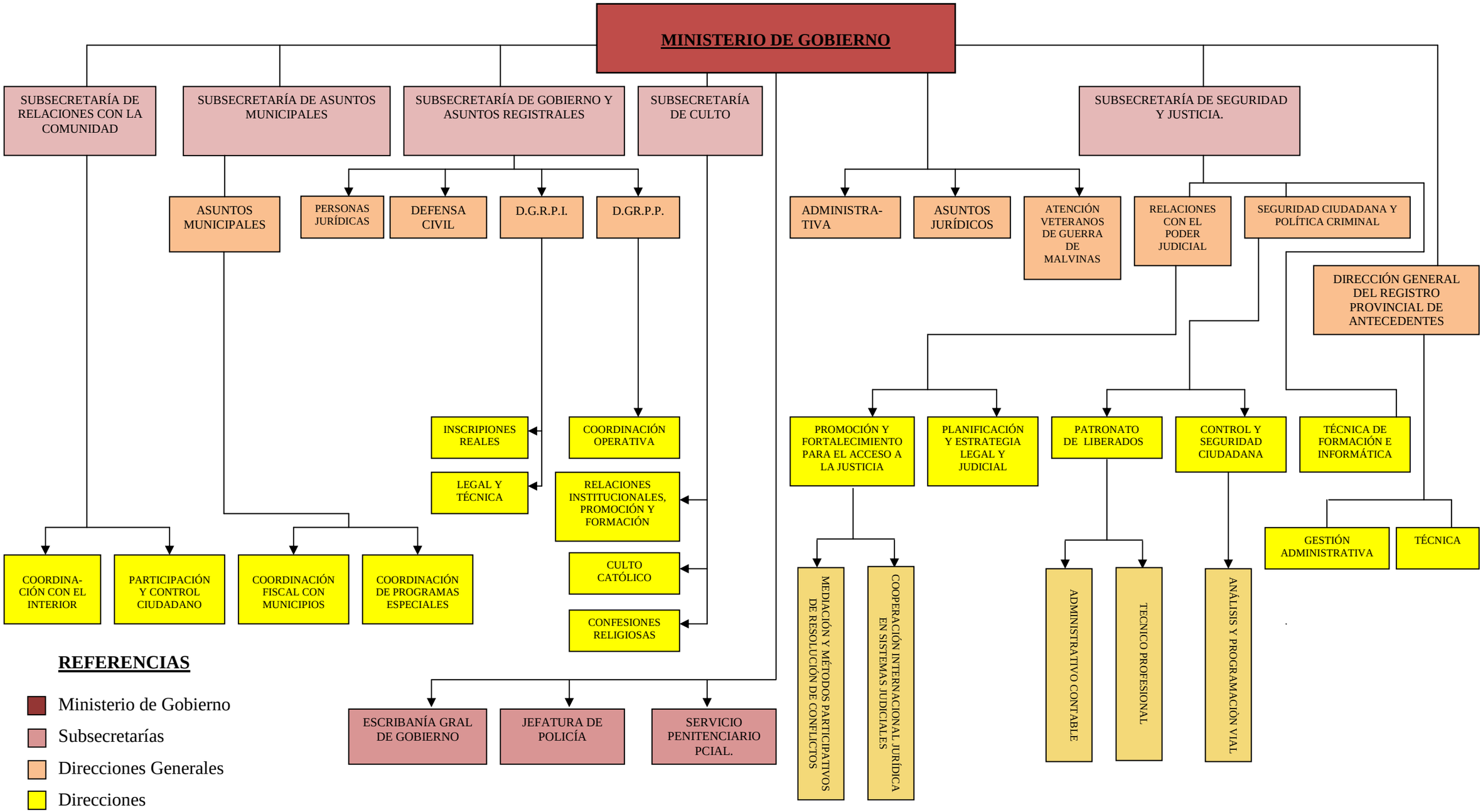

ORGANIGRAMA DEL MINISTERIO DE GOBIERNO